Hardee County
FLORIDA

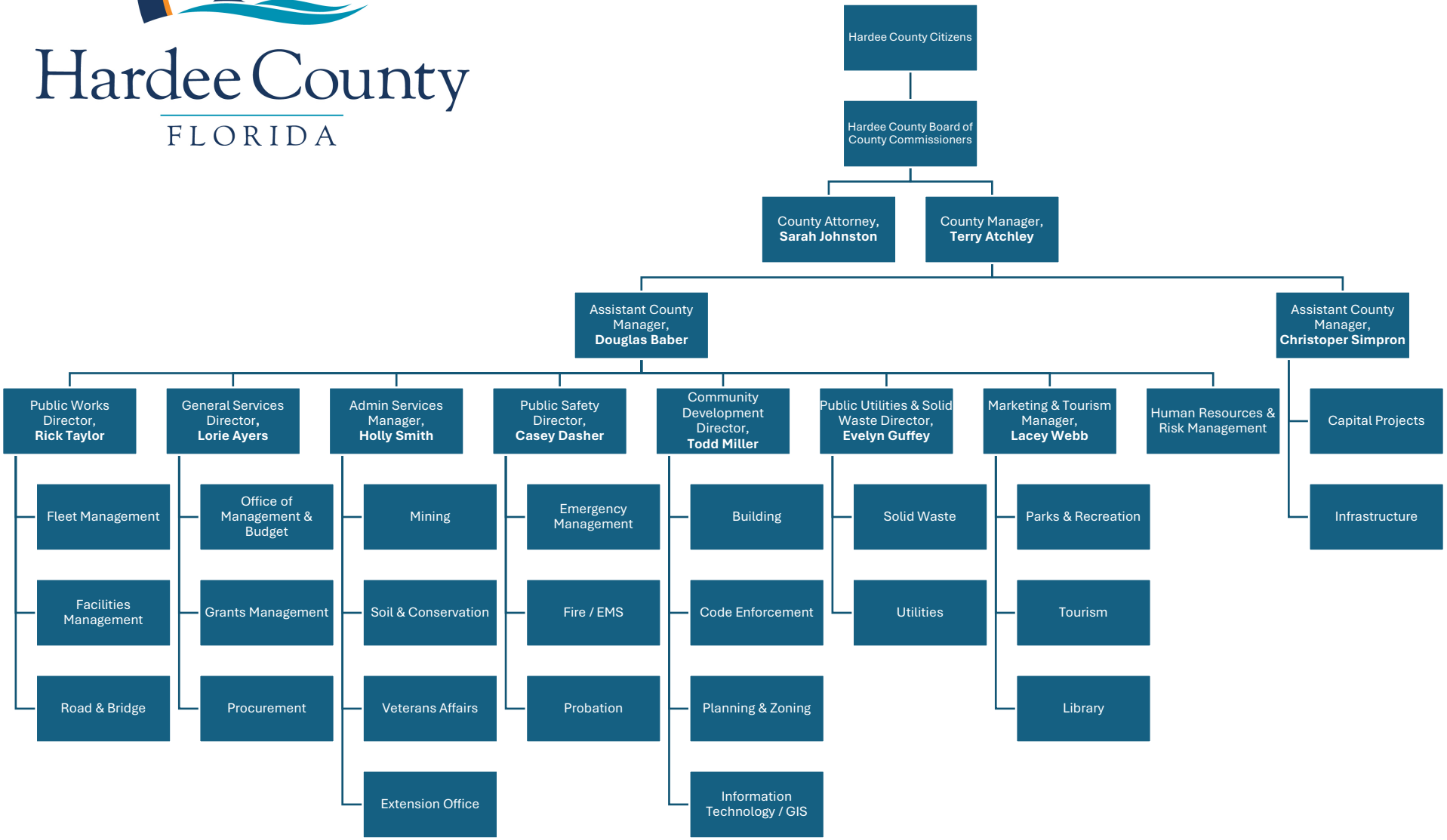

Effective 11/19/2024